

PREPARED FOR
ANN DILLA
N 3380 ELFIN PLACE
LAKE GENEVA WI. 53147

PLAT OF SURVEY

-OF-

THE NORTH 1/2 OF LOT 9612 AND ALL OF LOTS 9613 THRU 9619,
BLOCK 173, LAKE COMO BEACH SUBDIVISION, LOCATED IN
TOWN 2 NORTH, RANGE 17 EAST, WALWORTH COUNTY, WISCONSIN.

KROTT SURVEYING INC.

N3705 WILLOW BEND LANE
LAKE GENEVA WI. 53147
PHONE # (262)248-3697
FAX # (262)249-0639

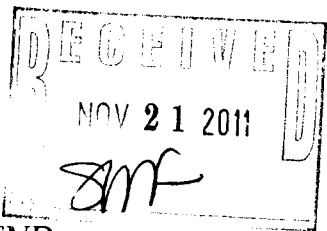
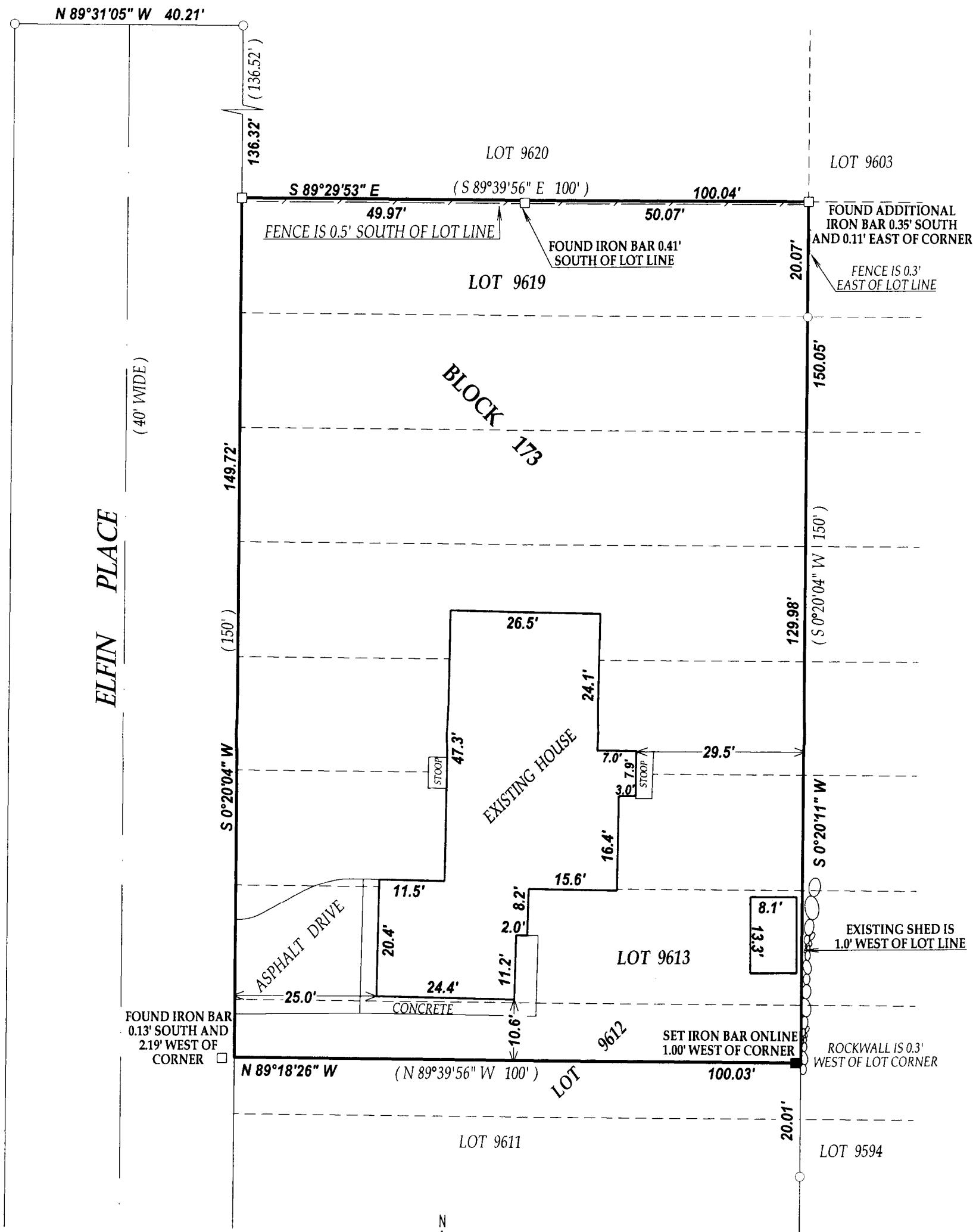

LEGEND

- FOUND IRON PIPE
- FOUND IRON BAR
- SET IRON BAR

(XX) RECORDED AS
TAX ID # JLCB02073
JOB # 11-059AB

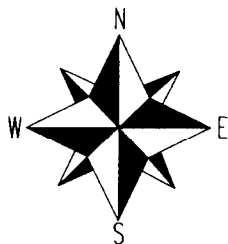

SCALE 1" = 20'



I have surveyed the above-described property and the above map is a true representation thereof and shows the size and location of the property, its exterior boundaries, the location and dimensions of all structures thereon, fences apparent easements and roadways and visible encroachments, if any.

This survey is made for the exclusive use of the present owners of the property, and also those who purchase, mortgage, or insure the title thereto within one (1) year from date hereof; and as to them I warrant the accuracy of said survey map.

NOTE: BEARINGS ARE REFERENCED TO THE RECORD PLAT OF LAKE COMO BEACH SUB.

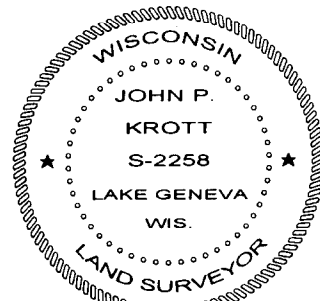

DATED THIS 27th DAY OF APRIL 2011.
DATE OF LAST REVISION 10/17/2011

John P. Krott
JOHN KROTT S - 2258
Wisconsin Registered Land Surveyor
(original if signed in red)

217-3754